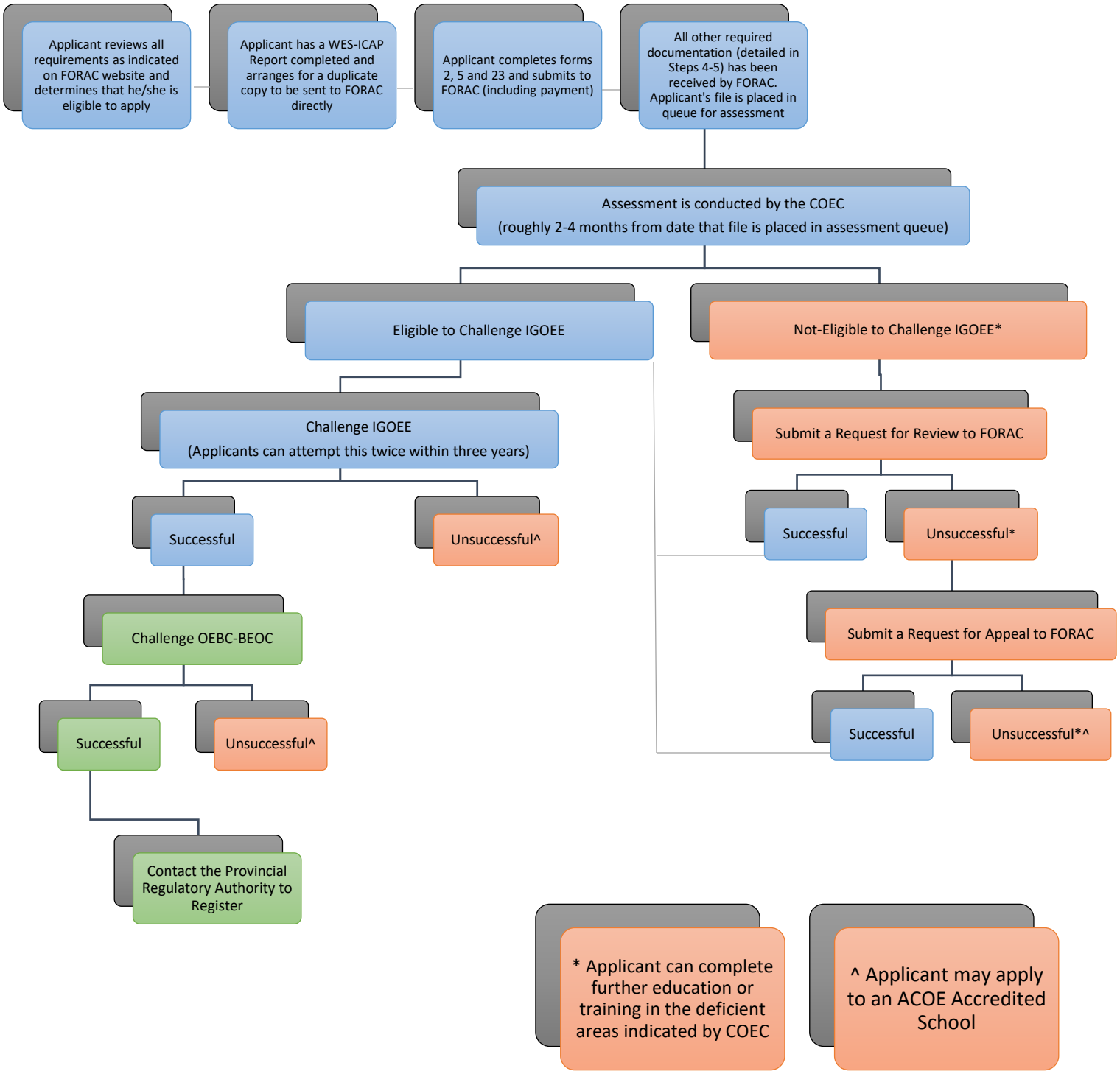

Application at any stage of the process is not a guarantee of acceptance or success